

1.1. Nilai produksi tanaman pangan

	Wilayah	Ketela Pohon		Ubi Jalar		Jagung		Padi		Kacang Tanah	
		2014	2015	2014	2015	2014	2015	2014	2015	2014	2015
1	Wonotunggal	36120	66250	9980	5609	12150	7065	149880	137531	1040	556
2	Bandar	63359	140560	30420	34763	29310	12672	144500	157117	660	1378
3	Blado	195510	65343	103920	8376	50350	38271	80680	64060	0	27
4	Reban	10680	9135	97020	20807	59280	51243	71490	70034	0	0
5	Bawang	7000	13964	25250	7818	83260	90138	95710	71201	0	197
6	Tersono	15369	29970	0	745	51070	47513	216570	215949	0	0
7	Gringsing	0	0	0	0	740	10670	195290	220988	0	0
8	Limpung	59800	10799	32290	19306	59160	48597	138640	178326	920	686
9	Banyuputih	0	0	0	0	24310	16357	43330	61560	110	0
10	Subah	36489	26088	40800	25724	70290	70005	99280	116286	650	620
11	Pecalungan	7109	3119	5920	782	56140	56334	79130	99457	20	64
12	Tulis	46910	70537	22360	14329	1480	2939	141650	137816	1190	1389
13	Kandeman	25970	42097	1850	232	470	1026	131380	179754	220	144
14	Batang	27070	26859	0	0	90	747	104120	149717	130	182
15	Warungasem	2040	1162	0	0	0	211	95620	116419	90	261
Jumlah		479606	505883	369810	138490	498100	453788	1787270	1976215	5030	5504

1.2. Nilai rata-rata LQ tanaman pangan

No	Ketela pohon	Ubi Jalar	Jagung	Padi	Kacang Tanah	Total
1	154,703,215	0,506159627	0,299712272	1,150,896,583	2,308,326,639	5,812,127,271
2	307,467,871	249,954,728	0,650764049	1,202,651,739	2,861,820,718	10,2894,625
3	4,026,100,054	256,117,551	1,390,656,438	0,581677306	0,036791424	8,596,400,732
4	0,302443602	3,094,446,238	1,739,512,658	0,565785031	0	5,702,187,529
5	0,316489006	0,935475258	2,743,423,458	0,671849407	0,268441134	4,935,678,264
6	0,684660008	0,040345873	1,554,245,173	1,728,357,563	0	4,007,608,618
7	0	0	0,187491209	1,658,183,038	0	1,845,674,247
8	0,253615508	1,700,390,061	1,693,973,917	1,258,552,151	2,306,544,093	7,213,075,731
9	0	0	0,636381952	0,415456018	0,164015905	1,215,853,874
10	0,957378273	2,220,548,909	2,215,382,355	0,857933956	1,814,025,007	8,0652,685
11	0,157410306	0,162411281	1,776,374,709	0,709509317	0,117030376	2,922,735,989
12	1,779,321,587	1,229,470,766	0,070859126	1,117,442,284	3,667,068,266	7,864,162,029
13	1,030,226,304	0,050083351	0,02403415	1,233,506,144	0,524252739	2,862,102,688
14	0,821516003	0	0,013701223	1,005,119,374	0,441838432	2,282,175,032

15	0,049128489	0	0,003487311	0,843080089	0,489845267	1,385,541,156
----	-------------	---	-------------	-------------	-------------	---------------

1.3. Laju Pertumbuhan Tanaman Pangan

	2015	2015	2015	2015	2015	Gij	2015	2015	2015	2015	2015	gj
1	4,547,925	-437,976	-418,519	-8,24	-46,5	-18,99	547,887	-6,255,104	-889,621	1,057,171	9,423,459	-919,464
2	5,492,388	1,427,679	-567,656	8,731	108,8	259,909	547,887	-6,255,104	-889,621	1,057,171	9,423,459	-919,464
3	-199,206	-91,94	-239,901	-20,6	0	-67,147	547,887	-6,255,104	-889,621	1,057,171	9,423,459	-919,464
4	-16,913	-785,539	-135,577	-2,04	0	-22,212	547,887	-6,255,104	-889,621	1,057,171	9,423,459	-919,464
5	498,711	-690,376	826,087	-25,6	0	-73,026	547,887	-6,255,104	-889,621	1,057,171	9,423,459	-919,464
6	4,871,872	0	-696,495	-0,29	0	829,341	547,887	-6,255,104	-889,621	1,057,171	9,423,459	-919,464
7	0	0	1,341,892	13,16	0	271,01	547,887	-6,255,104	-889,621	1,057,171	9,423,459	-919,464
8	446,245	-402,106	-17,855	28,63	-25,4	-20,501	547,887	-6,255,104	-889,621	1,057,171	9,423,459	-919,464
9	0	0	-327,149	42,07	0	187,151	547,887	-6,255,104	-889,621	1,057,171	9,423,459	-919,464
10	-398,689	-36,951	-0,40546	17,13	-4,62	-12,942	547,887	-6,255,104	-889,621	1,057,171	9,423,459	-919,464
11	-127,926	-867,905	0,345565	25,69	220	62,635	547,887	-6,255,104	-889,621	1,057,171	9,423,459	-919,464
12	334,959	-359,168	9,858,108	-2,71	16,72	220,352	547,887	-6,255,104	-889,621	1,057,171	9,423,459	-919,464
13	3,830,914	-874,595	1,182,979	36,82	-34,5	142,844	547,887	-6,255,104	-889,621	1,057,171	9,423,459	-919,464
14	-0,78558	0	730	43,79	40	162,601	547,887	-6,255,104	-889,621	1,057,171	9,423,459	-919,464
15	-755,594	0	0	21,75	190	272,385	547,887	-6,255,104	-889,621	1,057,171	9,423,459	-919,464
	5,194,284	-62,551	-889,621	10,57	9,423	-92,516	547,887	-6,255,104	-889,621	1,057,171	9,423,459	-919,464

1.4. Nilai DLQ Tanaman Pangan

	(1+gij)/(1+gi)	(1+GD)(1+g)	DLQ
1	2,180,143,843	100,002,206	4,752,817
2	-3,271,004,539	100,002,206	10,0699
3	8,016,319,761	100,002,206	64,25855
4	2,570,695,472	100,002,206	6,608184
5	0,763812604	100,002,206	0,583384
6	-1,126,260,592	100,002,206	1,268,407
7	-329,647,011	100,002,206	10,866,24
8	0,12726384	100,002,206	0,016195
9	-0,347995718	100,002,206	0,121096
10	1,447,275,754	100,002,206	2,094,515
11	-0,880258329	100,002,206	0,774821
12	-2,791,622,455	100,002,206	7,792,812
13	-1,852,304,967	100,002,206	3,430,882
14	-1,982,673,124	100,002,206	39,30819

15	-3,422,198,283	100,002,206	11,71,092
----	----------------	-------------	-----------

1.5. Nilai Produksi Tanaman Perkebunan

Kecamatan	Total produksi Kelapa (Butir)		Cengkeh		kopi		teh		Coklat		Kapuk Randu	
	2014	2015	2014	2015	2014	2015	2014	2015	2014	2015	2014	2015
1 Wonotunggal	238,32	214,828	67,8	67,82	1086,7	1163,02	268,4	512,36	186,3	189,65	37	79,85
2 Bandar	766,5	870,572	714,6	819,88	475,5	446,6	658,5	689,25	440	296,74	377,4	854,13
3 Blado	418,05	182,41	632,5	633,64	1043,5	718,96	1735,8	1485,96	1087,4	924,16	0	0
4 Reban	295,941	377,557	346,5	346,5	1122,6	946,15	11763,3	11626,42	419,3	463,97	105,8	243,25
5 Bawang	11,984	76,285	753,7	1054,88	1331,6	905,1	3467,1	5024,12	0	0	0	0
6 Tersono	119	192,63	725,6	753,25	435	439,84	0	0	276	213,25	22	44,41
7 Gringsing	230,381	334,584	46,3	38,15	206,5	211,79	0	0	239,8	249,85	139,4	310,17
8 Limpung	702,562	765,411	149,6	150,04	402,5	425,83	0	0	260,5	190,94	137,4	287,42
9 Banyuputih	393,85	389,799	93,9	0	246	33,71	0	0	229	66,84	132	288,41
10 Subah	2,420,794	755,774	185,2	89,15	301,5	330,25	0	0	63,2	342,11	334	736,89
11 Pecalungan	159,394	277,654	412,8	531,33	788,5	707,31	0	0	295,9	257,88	0	0
12 Tulis	77,485	148,362	0	0	28	32,64	0	0	482	76,12	41,6	54,85
13 Kandeman	13,616	114,598	0	0	43,5	41,57	0	0	68,6	1063,9	38,2	84,88
14 Batang	154,71	207,95	0	0	0	0	0	0	0	0	0	0
15 Warungasem	57,63	157,727	0	0	0	0	0	0	0	32,46	0	0
Jumlah	6,060,217	5,066,141	4128,5	4484,64	7511,4	6402,72	17893,1	19338,11	4048	4367,87	1364,8	2984,26

1.6. Rata-rata Nilai LQ tanaman perkebunan

	Kelapa	Cengkeh	Kopi	Teh	Coklat	Kapuk Randu	Total Lq Tanaman Perkebunan
1	0,612974941	0,236589	2,447,386	0,311213	0,670815	0,404004	4,682,982,014
2	2,237,414,155	2,669,318	0,997915	0,54333	1,324,745	4,220,518	11,99,323,991
3	0,787412953	2,208,709	188,409	1,303,879	3,601,559	0	9,785,649,063
4	0,925192263	1,208,944	2,229,195	9,439,793	1,573,541	1,192,736	16,56,940,128
5	0,127764752	3,133,357	2,389,793	3,401,787	0	0	9,052,700,843
6	0,43244466	2,577,871	0,949558	0	0,877532	0,232507	5,069,913,02
7	0,780438597	0,147912	0,454273	0	0,873307	1,545,561	3,801,490,818
8	2,002,603,679	0,522693	0,900697	0	0,810506	1,477,396	5,71,389,425
9	1,064,485,699	0,170583	0,285114	0	0,539053	1,450,209	3,509,444,442
10	4,114,785,626	0,485534	0,68789	0	0,704526	3,687,375	9,680,111,169
11	0,608306409	1,638,492	161,583	0	0,991035	0	4,853,664,024
12	0,315531453	0	0,066191	0	1,023,738	0,366453	1,771,913,912
13	0,186503693	0	0,092128	0	1,953,906	0,42324	2,655,777,449

14	0,49931861	0	0	0	0	0	0,49931861
15	0,304823416	0	0	0	0,055737	0	0,360559965

1.7. Laju Pertumbuhan Tanaman Perkebunan

	2015	2015	2015	2015	2015	2015	Rata-Rata	2015	2015	2015	2015	2015	2015	Rata-rata
1	-985,733	0,029499	7,023,097	9,089,419	1,798,175	1,158,108	342,830,725	-16,4	8,626,378	-14,76	8,075,795	7,901,927	1,186,591,442	1,868,333
2	1,357,756	1,473,272	-607,781	4,669,704	-325,591	1,263,196	201,104,388	-16,4	8,626,378	-14,76	8,075,795	7,901,927	1,186,591,442	1,868,333
3	-563,665	0,180237	-311,011	-143,934	-15,012	0	-19,448,774	-16,4	8,626,378	-14,76	8,075,795	7,901,927	1,186,591,442	1,868,333
4	2,757,847	0	-15,718	-116,362	1,065,347	1,299,149	252,108,798	-16,4	8,626,378	-14,76	8,075,795	7,901,927	1,186,591,442	1,868,333
5	5,365,571	399,602	-320,291	4,490,842	0	0	982,327,599	-16,4	8,626,378	-14,76	8,075,795	7,901,927	1,186,591,442	1,868,333
6	6,187,395	3,810,639	1,112,644	0	-227,355	1,018,636	243,208,936	-16,4	8,626,378	-14,76	8,075,795	7,901,927	1,186,591,442	1,868,333
7	4,523,073	-176,026	2,561,743	0	4,190,992	1,225,036	261,474,096	-16,4	8,626,378	-14,76	8,075,795	7,901,927	1,186,591,442	1,868,333
8	8,945,687	0,294118	5,796,273	0	-267,025	1,091,849	162,530,741	-16,4	8,626,378	-14,76	8,075,795	7,901,927	1,186,591,442	1,868,333
9	-102,856	-100	-862,967	0	-708,122	1,184,924	-23,274,186	-16,4	8,626,378	-14,76	8,075,795	7,901,927	1,186,591,442	1,868,333
10	-687,799	-518,629	9,535,655	0	4,413,133	1,206,257	751,386,552	-16,4	8,626,378	-14,76	8,075,795	7,901,927	1,186,591,442	1,868,333
11	7,419,351	2,871,366	-102,968	0	-128,489	0	132,935,782	-16,4	8,626,378	-14,76	8,075,795	7,901,927	1,186,591,442	1,868,333
12	914,719	0	1,657,143	0	-842,075	3,185,096	92,811,365	-16,4	8,626,378	-14,76	8,075,795	7,901,927	1,186,591,442	1,868,333
13	7,416,422	0	-443,678	0	1,450,875	122,199	385,046,499	-16,4	8,626,378	-14,76	8,075,795	7,901,927	1,186,591,442	1,868,333
14	3,441,277	0	0	0	0	0	573,546,205	-16,4	8,626,378	-14,76	8,075,795	7,901,927	1,186,591,442	1,868,333
15	1,736,891	0	0	0	0	0	289,481,751	-16,4	8,626,378	-14,76	8,075,795	7,901,927	1,186,591,442	1,868,333
	-164,033	8,626,378	-14,76	8,075,795	7,901,927	1,186,591	186,833,286	-16,4	8,626,378	-14,76	8,075,795	7,901,927	1,186,591,442	1,868,333

1.8. Nilai DLQ Tanaman Perkebunan

	(1+gij)/(1+gj)	(1+Gi)/(1+G)	DLQ
1	1,792,536	1	3,213,185
2	1,072,504	1,000,001	1,15026
3	-0,93728	1,000,001	0,87849
4	1,331,628	1,000,001	1,773,229
5	5,041,462	1,000,001	25,41,627
6	1,286,413	1,000,001	1,654,854
7	1,379,208	1,000,001	1,90221
8	0,876532	1,000,001	0,768307
9	-113,163	1,000,001	1,280,576
10	386,818	1,000,001	14,96,277
11	0,726177	1,000,001	0,527331
12	0,522327	1,000,001	0,272825
13	1,961,287	1,000,001	38,466,34
14	0,342191	1,000,001	0,117094

15	15,215	1,000,001	2,314,954
----	--------	-----------	-----------

1.9. Nilai Produksi Ternak Unggas

	Wilayah	Ayam Buras		Ayam Ras		Itik		Itik Manila		Angsa	
		2014	2015	2014	2015	2014	2015	2014	2015	2014	2015
1	Wonotunggal	35111	35112	23000	313000	5425	5425	2241	2241	120	120
2	Bandar	56135	56136	166586	250000	4008	4008	3110	3110	131	131
3	Blado	37919	37919	515000	600000	1500	1500	5215	5215	175	175
4	Reban	45212	45213	890000	970000	1080	1080	3360	3360	230	230
5	Bawang	46777	46778	695000	775000	1000	1000	5075	5075	756	756
6	Tersono	40130	40131	890000	975000	6600	6600	5015	5015	350	350
7	Gringsing	62134	62134	1105000	1114000	22500	22500	3160	3160	325	325
8	Limpung	36186	36187	1305000	1390000	500	519	1469	1469	300	300
9	Banyuputih	25121	25122	1305000	1380000	5857	5857	2530	2530	250	250
10	Subah	31156	31156	1115000	1115000	5410	5410	4010	4010	310	310
11	Pecalungan	40536	40537	860000	945000	1300	1300	2667	2667	156	155
12	Tulis	31175	31176	510000	590000	7150	7150	1682	1682	196	196
13	Kandeman	27125	27126	310000	400000	9085	9005	2208	2208	110	110
14	Batang	20081	20082	902000	985000	17876	17875	2460	2460	115	115
15	Warungasem	33075	33093	319000	319000	17670	17670	2598	2618	195	206
	Jumlah	567873	567902	10910586	12121000	106961	106899	46800	46820	3719	3729

	Wilayah	Sapi Perah		Sapi Potong		Kerbau		Kambing		Kuda		Domba		Babi	
		2014	2015	2014	2015	2014	2015	2014	2015	2014	2015	2014	2015	2014	2015
1	Wonotunggal	5	7	472	501	154	164	4804	4944	2	2	1323	1558	0	0
2	Bandar	5	5	2129	2227	123	130	4606	4746	5	5	2406	2641	0	0
3	Blado	5	5	2297	2395	50	60	7432	7572	0	0	3377	3612	0	0
4	Reban	0	0	3376	3475	30	41	4421	4561	1	1	1121	1356	0	0
5	Bawang	8	8	3458	3735	3	5	7154	7294	0	0	3225	3460	0	0
6	Tersono	20	20	1677	1774	78	80	6743	6883	6	6	3118	3351	0	0
7	Gringsing	7	7	65	65	106	110	4762	4902	14	14	1395	1630	0	0
8	Limpung	3	3	754	774	115	120	4347	4487	7	7	1945	2180	0	0
9	Banyuputih	0	0	308	328	7	10	3680	3820	5	5	1370	1605	0	0
10	Subah	4	4	457	477	417	436	7632	7772	5	5	3132	3367	0	0
11	Pecalungan	36	36	1636	1736	18	25	6161	6301	0	0	1917	2152	0	0
12	Tulis	2	2	169	199	126	137	3137	3277	12	12	1262	1497	5800	5800
13	Kandeman	0	0	266	320	128	135	2935	3075	9	9	1225	1400	0	0
14	Batang	33	33	548	648	29	35	1913	2053	20	20	1057	1292	0	0

15	Warungasem	5	5	317	367	29	35	7032	7184	5	5	1307	1558	0	0
	Jumlah	133	135	17929	19021	1413	1523	76759	78871	91	91	29180	32659	5800	5800

2.0. Nilai Produksi Peternakan Umum

2.1. Rata-rata Nilai LQ Ternak Unggas

	Ayam buras	Ayam ras	Itik	itik manila	Angsa	Total lq unggas
1	0,927424006	0,20948247	0,761012	0,718116	0,524459	3,140,493,704
2	1,482,745,263	0,26920239	0,562237	0,996582	0,572535	3,883,301,563
3	1,001,580,419	0,72527048	0,210418	1,671,117	0,764837	4,373,223,025
4	1,194,228,611	121,198,916	0,151501	1,076,693	1,005,214	4,639,625
5	1,235,566,024	0,95728667	0,140279	1,626,255	3,304,095	7,263,481,162
6	1,059,994,277	121,508,296	0,925839	1,607,028	1,529,673	6,337,618,575
7	1,641,187,736	144,888,296	3,156,271	1,012,604	1,420,411	8,679,356,661
8	0,955818714	175,714,211	0,071472	0,470733	1,311,149	4,566,314,638
9	0,66355132	17,509,545	0,821612	0,810724	1,092,624	5,139,466,284
10	0,822944686	145,637,578	0,758908	1,284,982	1,354,854	5,678,063,743
11	1,070,718,232	117,589,796	0,182362	0,854625	0,679786	3,963,389,664
12	0,823459752	0,71564584	1,002,993	0,538987	0,856617	3,937,702,836
13	0,716484339	0,46060013	1,268,819	0,707541	0,480755	3,634,199,334
14	0,530426361	122,951,944	2,507,552	0,788293	0,502607	5,558,397,782
15	0,873870259	0,41666715	2,478,725	0,835718	0,874371	5,479,350,759

2.2. Rata-rata Nilai LQ Ternak Umum

	Sapi perah	Sapi potong	Kerbau	Kambing	Kuda	Domba	Babi	Total
1	0,670843776	0,39499	1,625,026	0,939526	0,32967	0,697833	0	4,657,889
2	0,559732665	1,768,705	129,305	0,901352	0,824176	1,224,897	0	6,571,912
3	0,559732665	1,905,224	0,560862	1,446,205	0	1,697,455	0	6,16,948
4	0	2,782,433	0,36114	0,865683	0,164835	0,599525	0	4,773,617
5	0,895572264	2,919,253	0,040546	1,392,607	0	1,623,481	0	6,871,46
6	223,893,066	1,401,007	0,807972	1,313,366	0,989011	1,570,948	0	8,321,235
7	0,783625731	0,05282	1,104,327	0,931428	2,307,692	0,732873	0	5,912,766
8	0,335839599	0,6206	1,201,342	0,851416	1,153,846	1,000,542	0	5,163,586
9	0	0,258172	0,0864	0,722818	0,824176	0,720706	0	2,612,272
10	0,447786132	0,379252	4,360,454	1,484,766	0,824176	1,578,221	0	9,074,654
11	4,030,075,188	1,368,873	0,218654	1,201,156	0	0,986915	0	7,805,673
12	0,223893066	0,149161	1,343,445	0,618128	1,978,022	0,668146	4,466,667	9,447,462

13	0	0,237449	1,344,212	0,579182	1,483,516	0,63636	0	4,280,719
14	3,694,235,589	0,484745	0,326285	0,38214	3,296,703	0,568378	0	8,752,487
15	0,559732665	0,277315	0,326285	1,370,226	0,824176	0,69372	0	4,051,455

2.3. Laju Pertumbuhan Ternak Unggas

	2015	2015	2015	2015	2015	Rata-rata	2015	2015	2015	2015	2015	Rata-rata
1	0,002848	1260,87	0	0	0	2,521,745	0,005107	1,109,394	-0,05797	0,042735	1,730,104	5,676,971
2	0,001781	5,007,264	0	0	0	1,001,488	0,005107	1,109,394	-0,05797	0,042735	1,730,104	5,676,971
3	0	1,650,485	0	0	0	3,300,971	0,005107	1,109,394	-0,05797	0,042735	1,730,104	5,676,971
4	0,002212	8,988,764	0	0	0	1,798,195	0,005107	1,109,394	-0,05797	0,042735	1,730,104	5,676,971
5	0,002138	1,151,079	0	0	0	2,302,586	0,005107	1,109,394	-0,05797	0,042735	1,730,104	5,676,971
6	0,002492	9,550,562	0	0	0	1,910,611	0,005107	1,109,394	-0,05797	0,042735	1,730,104	5,676,971
7	0	0,81448	0	0	0	0,162896	0,005107	1,109,394	-0,05797	0,042735	1,730,104	5,676,971
8	0,002763	651,341	3,8	0	0	2,063,235	0,005107	1,109,394	-0,05797	0,042735	1,730,104	5,676,971
9	0,003981	5,747,126	0	0	0	1,150,221	0,005107	1,109,394	-0,05797	0,042735	1,730,104	5,676,971
10	0	0	0	0	0	0	0,005107	1,109,394	-0,05797	0,042735	1,730,104	5,676,971
11	0,002467	9,883,721	0	0	-0,64103	1,849,032	0,005107	1,109,394	-0,05797	0,042735	1,730,104	5,676,971
12	0,003208	1,568,627	0	0	0	3,137,896	0,005107	1,109,394	-0,05797	0,042735	1,730,104	5,676,971
13	0,003687	2,903,226	-0,88057	0	0	5,631,074	0,005107	1,109,394	-0,05797	0,042735	1,730,104	5,676,971
14	0,00498	9,201,774	-0,00559	0	0	1,840,232	0,005107	1,109,394	-0,05797	0,042735	1,730,104	5,676,971
15	0,054422	0	0	0,769823	5,641,026	1,293,054	0,005107	1,109,394	-0,05797	0,042735	1,730,104	5,676,971
	0,005107	1,109,394	-0,05797	0,042735	0,268889	2,270,541	0,005107	1,109,394	-0,05797	0,042735	1,730,104	5,676,971

	2015	2015	2015	2015	2015	2015	2015	rata-rata	2015	2015	2015	2015	2015	2015	2015	Rata-rata
1	40	6,14	6,493,506	2,914,238	0	1,776,266	0	104,735	1,503,759	6,090,691	7,784,855	2,751,469	0	1,192,255	0	4,293,332
2	0	4,6	5,691,057	3,039,514	0	9,767,249	0	3,300,131	1,503,759	6,090,691	7,784,855	2,751,469	0	1,192,255	0	4,293,332
3	0	4,27	20	1,883,746	0	6,958,839	0	472,986	1,503,759	6,090,691	7,784,855	2,751,469	0	1,192,255	0	4,293,332
4	0	2,93	3,666,667	3,166,704	0	2,096,343	0	910,418	1,503,759	6,090,691	7,784,855	2,751,469	0	1,192,255	0	4,293,332
5	0	8,01	6,666,667	1,956,947	0	7,286,822	0	1,198,869	1,503,759	6,090,691	7,784,855	2,751,469	0	1,192,255	0	4,293,332
6	0	5,78	2,564,103	2,076,227	0	7,472,739	0	2,556,744	1,503,759	6,090,691	7,784,855	2,751,469	0	1,192,255	0	4,293,332
7	0	0	3,773,585	2,939,941	0	1,684,588	0	3,365,629	1,503,759	6,090,691	7,784,855	2,751,469	0	1,192,255	0	4,293,332
8	0	2,65	4,347,826	3,220,612	0	1,208,226	0	3,186,174	1,503,759	6,090,691	7,784,855	2,751,469	0	1,192,255	0	4,293,332
9	0	6,49	4,285,714	3,804,348	0	1,715,328	0	1,004,404	1,503,759	6,090,691	7,784,855	2,751,469	0	1,192,255	0	4,293,332
10	0	4,38	4,556,355	1,834,382	0	7,503,193	0	2,610,042	1,503,759	6,090,691	7,784,855	2,751,469	0	1,192,255	0	4,293,332
11	0	6,11	3,888,889	2,272,358	0	1,225,874	0	8,504,636	1,503,759	6,090,691	7,784,855	2,751,469	0	1,192,255	0	4,293,332
12	0	17,8	8,730,159	4,462,863	0	1,862,124	0	708,082	1,503,759	6,090,691	7,784,855	2,751,469	0	1,192,255	0	4,293,332
13	0	20,3	546,875	4,770,017	0	1,428,571	0	6,403,605	1,503,759	6,090,691	7,784,855	2,751,469	0	1,192,255	0	4,293,332

14	0	18,2	2,068,966	7,318,348	0	2,223,273	0	978,413	1,503,759	6,090,691	7,784,855	2,751,469	0	1,192,255	0	4,293,332
15	0	15,8	2,068,966	2,161,547	0	1,920,428	0	8,261,194	1,503,759	6,090,691	7,784,855	2,751,469	0	1,192,255	0	4,293,332
	150,376	6,09	7,784,855	2,751,469	0	1,192,255	0	4,293,332	1,503,759	6,090,691	7,784,855	2,751,469	0	1,192,255	0	4,293,332

2.4. Laju Pertumbuhan peternakan Umum

2.5. Nilai DLQ Ternak Unggas dan Peternakan Umum

	$(1+g_{ij})/(1+g_j)$	$(1+G_i)/(1+G)$	DLQ	$(1+g_{ij})/(1+g_j)$	$(1+G_i)/(1+G)$	DLQ
1	7,741,061	1	5,9924	2,167,551	1	4,698,276
2	336,791	1	1,134,281	0,812372	1,292,255	0,003952
3	1,315,064	1	1,729,394	1,082,474	1,292,255	0,007017
4	0,855576	1	0,73201	1,908,862	1,292,255	0,02182
5	1,009,798	1	1,019,692	2,453,799	1,292,255	0,036056
6	0,889948	1	0,792007	0,671933	1,292,255	0,002704
7	0,355567	1	0,126428	0,824746	1,292,255	0,004073
8	0,936614	1	0,877246	0,790844	1,292,255	0,003745
9	0,657452	1	0,432242	2,086,419	1,292,255	0,026068
10	0,30576	1	0,093489	0,682002	1,292,255	0,002785
11	0,87112	1	0,75885	1,795,598	1,292,255	0,019307
12	1,265,203	1	1,600,738	1,526,613	1,292,255	0,013956
13	2,027,517	1	4,110,822	1,398,675	1,292,255	0,011715
14	0,868429	1	0,754169	2,037,317	1,292,255	0,024855
15	0,701124	1	0,491575	1,749,607	1,292,255	0,018331

2.6. Nilai Produksi Perikanan

	Wilayah	Ikan Tambak		Udang Tambak		Ikan sawah		Ikan Kolam		Perairan Umum	
		2014	2015	2014	2015	2014	2015	2014	2015	2014	2015
1	Wonotunggal	0	0	0	0	0	0	42713	1149078	0	81155,4
2	Bandar	0	0	0	0	0	0	76963	2071546	0	101166,2
3	Blado	0	0	0	0	0	0	44218	1190165	0	57296,8
4	Reban	0	0	0	0	0	0	31211	840068	0	100246,8
5	Bawang	0	0	0	0	0	0	73174	1969562	0	161743,8
6	Tersono	0	0	0	0	0	0	78051	2100819	0	143718,8
7	Gringsing	764613	1164599	0	0	0	0	22457	604466	0	103992,4
8	Limpung	0	0	0	0	0	0	54611	1469912	0	154047,7
9	Banyuputih	0	0	0	0	0	0	19616	527979	0	65514,5
10	Subah	61324	935261,6	0	0	0	0	7449	200486	0	66785,8
11	Pecalungan	0	0	0	0	0	0	8266	222499	0	76774,1

12	Tulis	60140	0	0	0	0	0	43073	1159357	0	134627,2
13	Kandeman	135460	2065923	0	0	0	0	18918	509211	0	63653,1
14	Batang	165764	2528087	0	0	0	0	52269	1406881	0	112493,8
15	Warungasem	0	0	0	0	0	0	63811	1717553	0	97454,6
	Jumlah	1186300	6693870	0	0	0	0	636800	17139582	0	1520671

2.7. Nilai Rata-rata LQ Perikanan

	ikan tambak	Udang Tambak	Ikan Sawah	Ikan Kolam	Perairan Umum	
1	0	0	0	1,005,876	0,400261135	1,406,137
2	0	0	0	1,812,917	0,498955067	2,311,872
3	0	0	0	104,158	0,282589725	1,324,17
4	0	0	0	0,735192	0,494420555	1,229,612
5	0	0	0	1,723,665	0,797725807	2,521,391
6	0	0	0	183,854	0,708825906	2,547,366
7	6,138,869	0	0	0,528995	0,512893979	7,180,757
8	0	0	0	1,286,398	0,759768385	2,046,166
9	0	0	0	0,462065	0,323119695	0,785185
10	1,435,595	0	0	0,175461	0,329389789	1,940,445
11	0	0	0	0,194716	0,378652417	0,573368
12	0,380216	0	0	1,014,614	0,663985833	2,058,815
13	317,112	0	0	0,445632	0,313939208	3,930,691
14	388,053	0	0	1,231,233	0,554823167	5,666,586
15	0	0	0	1,503,116	0,480649332	1,983,765

2.8. Laju Pertumbuhan Perikanan

	2015	2015	2015	2015	2015	2015	2015	rata-rata	2015	2015	2015	2015	2015	2015	2015	2015	Rata-rata
1	40	6,144,068	6,493,506	2,914,238	0	1,776,266	0	104,735	1,503,759,398	6,090,691	7,784,855	2,751,469	0	1,192,255	0	4,293,332	
2	0	46,031	5,691,057	3,039,514	0	9,767,249	0	3,300,131	1,503,759,398	6,090,691	7,784,855	2,751,469	0	1,192,255	0	4,293,332	
3	0	4,266,434	20	1,883,746	0	6,958,839	0	472,986	1,503,759,398	6,090,691	7,784,855	2,751,469	0	1,192,255	0	4,293,332	
4	0	2,932,464	3,666,667	3,166,704	0	2,096,343	0	910,418	1,503,759,398	6,090,691	7,784,855	2,751,469	0	1,192,255	0	4,293,332	
5	0	8,010,411	6,666,667	1,956,947	0	7,286,822	0	1,198,869	1,503,759,398	6,090,691	7,784,855	2,751,469	0	1,192,255	0	4,293,332	
6	0	5,784,138	2,564,103	2,076,227	0	7,472,739	0	2,556,744	1,503,759,398	6,090,691	7,784,855	2,751,469	0	1,192,255	0	4,293,332	
7	0	0	3,773,585	2,939,941	0	1,684,588	0	3,365,629	1,503,759,398	6,090,691	7,784,855	2,751,469	0	1,192,255	0	4,293,332	
8	0	265,252	4,347,826	3,220,612	0	1,208,226	0	3,186,174	1,503,759,398	6,090,691	7,784,855	2,751,469	0	1,192,255	0	4,293,332	
9	0	6,493,506	4,285,714	3,804,348	0	1,715,328	0	1,004,404	1,503,759,398	6,090,691	7,784,855	2,751,469	0	1,192,255	0	4,293,332	
10	0	4,376,368	4,556,355	1,834,382	0	7,503,193	0	2,610,042	1,503,759,398	6,090,691	7,784,855	2,751,469	0	1,192,255	0	4,293,332	
11	0	6,112,469	3,888,889	2,272,358	0	1,225,874	0	8,504,636	1,503,759,398	6,090,691	7,784,855	2,751,469	0	1,192,255	0	4,293,332	
12	0	1,775,148	8,730,159	4,462,863	0	1,862,124	0	708,082	1,503,759,398	6,090,691	7,784,855	2,751,469	0	1,192,255	0	4,293,332	

13	0	2,030,075	546,875	4,770,017	0	1,428,571	0	6,403,605	1,503,759,398	6,090,691	7,784,855	2,751,469	0	1,192,255	0	4,293,332
14	0	1,824,818	2,068,966	7,318,348	0	2,223,273	0	978,413	1,503,759,398	6,090,691	7,784,855	2,751,469	0	1,192,255	0	4,293,332
15	0	1,577,287	2,068,966	2,161,547	0	1,920,428	0	8,261,194	1,503,759,398	6,090,691	7,784,855	2,751,469	0	1,192,255	0	4,293,332
	1,503,759	6,090,691	7,784,855	2,751,469	0	1,192,255	0	4,293,332	1,503,759,398	6,090,691	7,784,855	2,751,469	0	1,192,255	0	4,293,332

2.9. Nilai DLQ Perikanan

3.0. Olahan Gabungan LQ dan DLQ Subsektor Tanaman Pangan

	$(1+g_{ij})/(1+g_j)$	$(1+G_i)/(1+G)$	DLQ	Kecamatan	LQ	DLQ	Keterangan
1	0,000849	0,001002	0,718931	1 Wonotunggal	5,81	4,75	Tetap Basis (unggul)
2	0,00085	0,001002	0,719697	2 Bandar	10,28	10,07	Tetap Basis (unggul)
3	0,00085	0,001002	0,719681	3 Blado	8,59	64,26	Tetap Basis (unggul)
4	0,00085	0,001002	0,719677	4 Reban	5,7	6,61	Tetap Basis (unggul)
5	0,00085	0,001002	0,719698	5 Bawang	4,93	0,58	Basis ke Non Basis
6	0,00085	0,001002	0,719689	6 Tersono	4	1,27	Tetap Basis (unggul)
7	0,000867	0,001002	0,749014	7 Gringsing	1,84	10,08	Tetap Basis (unggul)
8	0,00085	0,001002	0,719692	8 Limpung	7,21	0,02	Basis ke Non Basis
9	0,00085	0,001002	0,719675	9 Banyuputih	1,21	0,12	Basis ke Non Basis
10	0,001316	0,001002	1,726,335	10 Subah	8,06	2,09	Tetap Basis (unggul)
11	0,00085	0,001002	0,719766	11 Pecalungan	2,92	0,77	Basis ke Non Basis
12	0,000817	0,001002	0,665329	12 Tulis	7,86	7,79	Tetap Basis (unggul)
13	0,001316	0,001002	1,726,531	13 Kandeman	2,86	3,43	Tetap Basis (unggul)
14	0,001316	0,001002	1,726,477	14 Batang	2,28	39,93	Tetap Basis (unggul)
15	0,00085	0,001002	0,719704	15 Warungasem	1,38	11,17	Tetap Basis (unggul)

3.1. Gabungan LQ dan DLQ Subsektor Tanaman Perkebunan

3.2. Analisis Gabungan LQ dan DLQ Subsektor Perikanan

Kecamatan	LQ	DLQ	Keterangan	Kecamatan	LQ	DLQ	Keterangan
1 Wonotunggal	4,68	3,21	Tetap Basis (unggul)	1 Wonotunggal	1,4	0,718931	Basis ke Non Basis
2 Bandar	11,99	1,15	Tetap Basis (unggul)	2 Bandar	2,31	0,719697	Basis ke Non Basis
3 Blado	9,78	0,88	Basis ke Non Basis	3 Blado	1,32	0,719681	Basis ke Non Basis
4 Reban	16,55	1,77	Tetap Basis (unggul)	4 Reban	1,22	0,719677	Basis ke Non Basis
5 Bawang	9,05	25,4	Tetap Basis (unggul)	5 Bawang	2,52	0,719698	Basis ke Non Basis
6 Tersono	5,06	1,65	Tetap Basis (unggul)	6 Tersono	2,54	0,719689	Basis ke Non Basis
7 Gringsing	3,80	1,90	Tetap Basis (unggul)	7 Gringsing	7,18	0,749014	Basis ke Non Basis
8 Limpung	5,71	0,77	Basis ke Non Basis	8 Limpung	2,04	0,719692	Basis ke Non Basis
9 Banyuputih	3,50	1,28	Tetap Basis (unggul)	9 Banyuputih	0,78	0,719675	Basis ke Non Basis
10 Subah	9,68	14,96	Tetap Basis (unggul)	10 Subah	1,94	1,726,335	Tetap Basis (unggul)
11 Pecalungan	4,85	0,53	Basis ke Non Basis	11 Pecalungan	0,57	0,719766	Tetap Non Basis

12	Tulis	1,77	0,27	Tetap Basis (unggul)	12	Tulis	2,05	0,665329	Basis ke Non Basis
13	Kandeman	2,65	38,4	Basis ke Non Basis	13	Kandeman	3,93	1,726,531	Tetap Basis (unggul)
14	Batang	0,49	0,12	Tetap Non Basis(Tidak unggul)	14	Batang	5,66	1,726,477	Tetap Basis (unggul)
15	Warungasem	0,36	2,31	Non Basis ke Basis	15	Warungasem	1,98	0,719704	Basis ke Non Basis

3.3. Analisis Gabungan LQ dan DLQ Subsektor Peternakan

3.4. Analisis Gabungan LQ dan DLQ Sektor Pertanian

	Kecamatan	LQ	DLQ	Keterangan		Kecamatan	LQ	DLQ	Keterangan
1	Wonotunggal	7,79	10,69068	Tetap Basis (unggul)	1	Wonotunggal	19,68	7,75	Tetap Basis (unggul)
2	Bandar	10,45	11,34,676	Tetap Basis (unggul)	2	Bandar	35,03	9,57	Tetap Basis (unggul)
3	Blado	10,54	1,736,411	Tetap Basis (unggul)	3	Blado	30,23	27,04	Tetap Basis (unggul)
4	Reban	9,41	0,75383	Basis ke Non Basis	4	Reban	32,88	3,94	Tetap Basis (unggul)
5	Bawang	14,13	1,055,748	Tetap Basis (unggul)	5	Bawang	30,63	11,11	Tetap Basis (unggul)
6	Tersono	14,65	0,794711	Basis ke Non Basis	6	Tersono	26,25	1,78	Tetap Basis (unggul)
7	Gringsing	14,59	0,130501	Basis ke Non Basis	7	Gringsing	27,41	43,57	Tetap Basis (unggul)
8	Limpung	9,72	0,880991	Basis ke Non Basis	8	Limpung	24,68	0,95	Basis ke Non Basis
9	Banyuputih	7,75	0,45831	Basis ke Non Basis	9	Banyuputih	13,24	1,03	Tetap Basis (unggul)
10	Subah	14,75	0,096274	Basis ke Non Basis	10	Subah	34,43	7,55	Tetap Basis (unggul)
11	Pecalungan	11,76	0,778157	Basis ke Non Basis	11	Pecalungan	20,1	1,12	Tetap Basis (unggul)
12	Tulis	13,38	1,614,694	Tetap Basis (unggul)	12	Tulis	25,06	4,14	Tetap Basis (unggul)
13	Kandeman	7,91	4,122,537	Tetap Basis (unggul)	13	Kandeman	17,35	15,75	Tetap Basis (unggul)
14	Batang	14,13	0,779024	Basis ke Non Basis	14	Batang	22,56	15,82	Tetap Basis (unggul)
15	Warungasem	9,53	0,509906	Basis ke Non Basis	15	Warungasem	13,25	6,10	Tetap Basis (unggul)



3.5. LAMPIRAN DOKUMENTASI



1. Foto di KESBANGPOL



2. Pemberian Proposal Skripsi



3. Pengisian data diri di Ruang Kepala BAPEDA



4. Pemberian surat perizinan dari Kepala BAPEDA



5. Foto Pembangunan Jalan Tol di Kecamatan Banyuputih Kab. Batang



6. Foto Pembangunan PLTU di Kecamatan Kandeman Kab. Batang



7. Foto Pembangunan Perumahan di Kecamatan Gringsing Kab. Batang

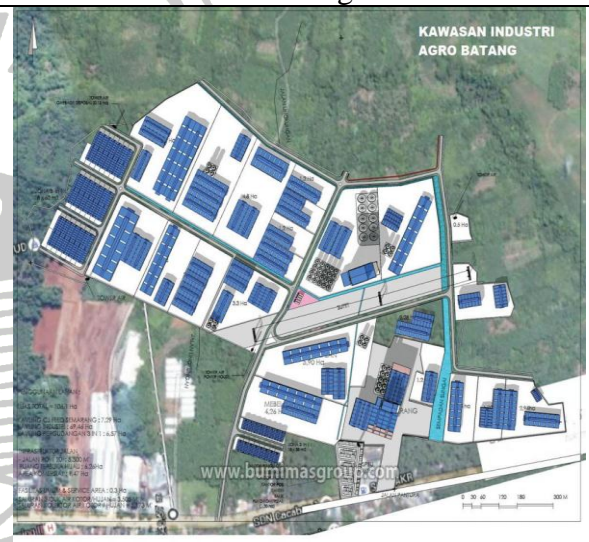

8. Foto Pembangunan Industri di Kecamatan Batang Kab. Batang





PEMERINTAH KABUPATEN BATANG
BADAN PERENCANAAN PENELITIAN DAN PENGEMBANGAN

Jl. RA. Kartini No. 1 Batang, 51215 Jawa Tengah, Telp. (0285) 391131, 392131 Fax. (0285) 391131

SURAT REKOMENDASI

Nomor : 072/325/2017

- I. DASAR : a. Peraturan Menteri Dalam Negeri Republik Indonesia Nomor 64 Tahun 2011 tanggal 20 Desember 2011.
b. Surat Edaran Gubernur Jawa Tengah Nomor 070/265/2004 tanggal 20 Februari 2004.
- II. MENARIK : Surat Kepala Kesbangpol Kabupaten Batang Nomor : 070/302/XII/2017 tanggal 27 Desember 2017 Perihal Permohonan Ijin Penelitian.
- III. Yang bertanda tangan dibawah ini, Kepala Badan Perencanaan, Penelitian dan Pengembangan Kabupaten Batang, bertindak dan atas nama Bupati Batang menyatakan "TIDAK KEBERATAN" atas pelaksanaan penelitian/survei/praktek kerja lapangan/mencari data di wilayah Kabupaten Batang, yang akan dilaksanakan oleh :
1. Nama : **HUMAM AHMAD CHOLWANI**
 2. Pekerjaan : Mahasiswa Universitas Wahid Hasyim Semarang
 3. Alamat : Ds. Manik Moyo RT 002 RW 001 Dukuh Kalisidi Kec. Ungaran Barat Kab. Semarang
 4. Penanggungjawab : **Lutfi Aris Sasongko, S.TP., M.Si**
 5. Maksud & tujuan : Permohonan Ijin Penelitian guna penyusunan Skripsi dengan Judul : **"Identifikasi Sektor Pertanian Unggulan di Kabupaten Batang"**
 6. Lokasi : Kabupaten Batang.

Dengan ketentuan sebagai berikut :

- a. Pelaksanaan penelitian/survei/praktek kerja lapangan/mencari data/program sosialisasi tidak disalahgunakan untuk tujuan tertentu yang dapat mengganggu kestabilan pemerintah;
 - b. Sebelum melaksanakan penelitian/survei/praktek kerja lapangan/mencari data/program sosialisasi langsung kepada responden/masyarakat, maka harus terlebih dahulu melapor kepada penguasa/pimpinan setempat;
 - c. Setelah penelitian/survei/praktek kerja lapangan/mencari data/program sosialisasi selesai, supaya menyerahkan hasilnya kepada Badan Perencanaan, Penelitian dan Pengembangan Kabupaten Batang.
- IV. Surat Rekomendasi ini berlaku dari tanggal 27 Desember 2017 – 27 Januari 2018.

DIKELUARKAN DI : B A T A N G
PADA TANGGAL : 27 Desember 2017

A.n. BUPATI BATANG
KEPALA BADAN PERENCANAAN, PENELITIAN DAN
PENGEMBANGAN KABUPATEN BATANG



Ub. Kaid Litbang,
HERU WIBOWO, S.Sos. MM
Pembina
NIP. 19720323 199803 1 007

Tembusan: disampaikan kepada Yth.

1. Kepala Kesbangpol Kab. Batang;
2.;
3. Arsip.

